APPROVED FOR RELEASE: Tuesday, July 01, 2003 CIA-RDP91-00929R000200800023-7

Butlay, . . .

Kratochwile i Milicowskie na Ostrove Paszki

RUSSIAN, per, Sovetskaya etnografiia, 1960, no. 1.
pp 12, [illegible]

PL 480 [illegible]
OT: 61-[illegible]
[illegible]

1961

APPROVED FOR RELEASE: Tuesday, July 01, 2003 CIA-RDP91-00929R000200800023-7

APPROVED FOR RELEASE: Tuesday, July 01, 2003 CIA-RDP91-00929R000200800023-7

Problems in the History of Primitive Society, by
N. A. Butinov, 47 pp.

RUSSIAN, rpt, Trudy Inst Etnografii imeni N. N.
Miklukho-Maklaya, Novaya Seriya, Ak Nauk SSSR,
Vol LIV. 40067315

OTS 61-31222
PL-480

WW

Soc
Oct 62 PST 749 214,842

APPROVED FOR RELEASE: Tuesday, July 01, 2003 CIA-RDP91-00929R000200800023-7

APPROVED FOR RELEASE: Tuesday, July 01, 2003 CIA-RDP91-00929R000200800023-7

J-4750 (DC-2646)

How Religion Came Into Being, by M. S. Butinova, 16 pp.

RUSSIAN, pamphlet, Kak Voznikla Religiya, Moscow, 1957, pp 85-101.

JPRS 752-D

USSR
Soc - Religion, Atheism
Jun 59

89,031

APPROVED FOR RELEASE: Tuesday, July 01, 2003 CIA-RDP91-00929R000200800023-7

APPROVED FOR RELEASE: Tuesday, July 01, 2003 CIA-RDP91-00929R000200800023-7

The Computation of Geocentric Radius and Latitude
By A. V. Rutkevich

RUSSIAN, per. Iz Vysshikh Uchebn Zaved, Geodeziya i Aerofotosyemka, No 4, 1962, pp. 3-12

A6U

343,087

APPROVED FOR RELEASE: Tuesday, July 01, 2003 CIA-RDP91-00929R000200800023-7

APPROVED FOR RELEASE: Tuesday, July 01, 2003 CIA-RDP91-00929R000200800023-7

Modern Means and Methods for Geodetic Marriage of Continents, by A. V. Butkevich, 20 pp.

RUSSIAN, per, Iz Vysshikh Uchebn Zaved, Geod i Aerofotos'yemka, No 1, 1960, pp 89-101.

JPRS 3478

Sci - Geophys

Oct 60

APPROVED FOR RELEASE: Tuesday, July 01, 2003 CIA-RDP91-00929R000200800023-7

APPROVED FOR RELEASE: Tuesday, July 01, 2003 CIA-RDP91-00929R000200800023-7

Calculation of Latitude by the Method of M. V. Pevtsov, by A. V. Butkevich, p 14.

RUSSIAN, per, Astron Zhur, Vol XXXIV, No 4, 1957, pp 623-637.

Amer Inst of Phys
Sov Astron - AJ
Vol I, No 4

Sci - Astron

Apr 59

84,683

APPROVED FOR RELEASE: Tuesday, July 01, 2003 CIA-RDP91-00929R000200800023-7

APPROVED FOR RELEASE: Tuesday, July 01, 2003 CIA-RDP91-00929R000200800023-7

Selection of a Method of Network Adjustment, by A. V. Butkevich, 5 pp,

RUSSIAN, per, Geodeziya i Aerofotosiemka, No 2, 1963, pp 23-32.

[redacted]

Sci

Apr 64

256,056

APPROVED FOR RELEASE: Tuesday, July 01, 2003 CIA-RDP91-00929R000200800023-7

APPROVED FOR RELEASE: Tuesday, July 01, 2003 CIA-RDP91-00929R000200800023-7

The Application of Geodetic Principles to Practical Astronomy, by A. V. Butkevich, 12 pp.

RUSSIAN, per, Astron Zhur, Vol XXXVII, No 1, 1960, pp 161-172.

AIP
Sov Astron - AJ
Vol IV, No 1

Sci
Oct 60

130,401

APPROVED FOR RELEASE: Tuesday, July 01, 2003 CIA-RDP91-00929R000200800023-7

APPROVED FOR RELEASE: Tuesday, July 01, 2003 CIA-RDP91-00929R000200800023-7

ethods in the Solution of the Main Problem I on
heroid, by A. V. Butkevich, 13 pp.

ir, 1948.

AMS Tr

ific - Mathematics

16,814

APPROVED FOR RELEASE: Tuesday, July 01, 2003 CIA-RDP91-00929R000200800023-7

APPROVED FOR RELEASE: Tuesday, July 01, 2003 CIA-RDP91-00929R000200800023-7

Investigation Into the Secondary Emission of Apertures, by B. G. Butkevich, M. M. Butslov, 21 pp.

RUSSIAN, per, Radiotekh i Elektron, Vol III, No 3, 1958, pp 355-370.

Pergamon Press

Sci - Electronics
Sep 59

95,933

APPROVED FOR RELEASE: Tuesday, July 01, 2003 CIA-RDP91-00929R000200800023-7

APPROVED FOR RELEASE: Tuesday, July 01, 2003 CIA-RDP91-00929R000200800023-7

The Adjustment of Linear Intersections, by A. V. Butkevich, 8 pp.

RUSSIAN, per, Geodes i Kartog, No 1, 1959, pp 21-30.

AGU

Sci

Jul 61

167,439

APPROVED FOR RELEASE: Tuesday, July 01, 2003 CIA-RDP91-00929R000200800023-7

APPROVED FOR RELEASE: Tuesday, July 01, 2003 CIA-RDP91-00929R000200800023-7

[illegible] Alekseyev, A. L. Sukhovich. 25 [illegible]
[illegible], ser. Trud, Vsesoyuznyy Nauchno-Issledovatel'skiy Institut Elektrodnogo Mashinostroyeniya, No 4, 1961, pp 65-86.
[illegible]/[illegible]/[illegible]-23-1453-67

[illegible]

375,496

APPROVED FOR RELEASE: Tuesday, July 01, 2003 CIA-RDP91-00929R000200800023-7

APPROVED FOR RELEASE: Tuesday, July 01, 2003 CIA-RDP91-00929R000200800023-7

114

Liquefaction of Hydrogen and Helium. Obtaining Ultralow Temperatures (Chapter Four), by A. M. Arkharov, K. S. Butkevich, 73 pp.
RUSSIAN, rpt. Tekhnika Nizkikh Temperatur, 1964, pp 127-183. FTD00021767-V
FTD-HT-66-167

K S Butkevich

Sci - Mech, Industrial, Civil
& Mar Engr
Mar 67

320,579

APPROVED FOR RELEASE: Tuesday, July 01, 2003 CIA-RDP91-00929R000200800023-7

APPROVED FOR RELEASE: Tuesday, July 01, 2003 CIA-RDP91-00929R000200800023-7

PROBLEM CONCERNING THE MECHANISM OF THE EFFECT OF PHONON EMITTED BY [illegible] BY L. N. [illegible], P. A. [illegible], ET AL., 6 PP.

[illegible], FIZ, FIZIKA METALLOV I METALLOVEDENIYE, VOL XIV, NO 5, NOV 1962, PP [illegible].

JPRS 18,[illegible]

SCI - MET-DET

MAR 63

[illegible]

APPROVED FOR RELEASE: Tuesday, July 01, 2003 CIA-RDP91-00929R000200800023-7

APPROVED FOR RELEASE: Tuesday, July 01, 2003 CIA-RDP91-00929R000200800023-7

Effect of Rate and Degree of Plastic Extension on the Relaxation and Subsequent Deformability of Metals
1., by L. I. Vasil'yev, L. M. Butkevich, N. I. Grekhov.

RUSSIAN, per, Fiz Met i Metall, Vol II, No 1, 1956, pp 142-145.

DGIR/31316/CT

Sci - Physics
Mar 58

Simmonl.il 57/3165
59,981

APPROVED FOR RELEASE: Tuesday, July 01, 2003 CIA-RDP91-00929R000200800023-7

APPROVED FOR RELEASE: Tuesday, July 01, 2003 CIA-RDP91-00929R000200800023-7

Production of, and Field Tests with, Chlorinated Phosphorite, by V. V. Butkevich, A. A. Gherman ov, T. P. Zhdanova, 17 pp.

RUSSIAN, per, Chemisation Socialist Agr USSR, Vol VI, No 9, 1937, pp 76-86.

SLA R-3320

Sci

Aug 59

93,620

APPROVED FOR RELEASE: Tuesday, July 01, 2003 CIA-RDP91-00929R000200800023-7

APPROVED FOR RELEASE: Tuesday, July 01, 2003 CIA-RDP91-00929R000200800023-7

Influence of the Cerebral Cortex on the Non-Specific Thalamic Reaction, by S. P. Narikashvili, S. M. Batikyuri, E. S. Mamiseva, 13 pp.

RUSSIAN per, Fiziol Zhur SSSR imeni I. M. Sechenova, Vol XLVI, No 6, 1960, pp 653-663.

FP

Sci

138,927

Jan 61

APPROVED FOR RELEASE: Tuesday, July 01, 2003 CIA-RDP91-00929R000200800023-7

APPROVED FOR RELEASE: Tuesday, July 01, 2003 CIA-RDP91-00929R000200800023-7

Arousal Reaction Evoked by Stimulation of the Thalamic Nucleus of the Specific Afferent System, by A. I. Roitbak, S. M. Butkhuzi, [illegible]

RUSSIAN, per, Dok a Ak Nauk SSSR, Vol CXXXIX, No 6, 1961, pp 1502-.

ATD:

Set

184,535

Feb 62

APPROVED FOR RELEASE: Tuesday, July 01, 2003 CIA-RDP91-00929R000200800023-7

APPROVED FOR RELEASE: Tuesday, July 01, 2003 CIA-RDP91-00929R000200800023-7

The Inhibitory Influence of the Medulla Bulbar Reticular Formation and Its Influence on the Spinal Cord, by S. M. Butxhuzi, S. P. Marikashvili, 5 pp.

RUSSIAN, per, Byul Eksper Biol i Med, Vol XLVII, No 2, 1959, pp 3-8.

Consultants Bureau

95,611

Set
Sep 59

APPROVED FOR RELEASE: Tuesday, July 01, 2003 CIA-RDP91-00929R000200800023-7

APPROVED FOR RELEASE: Tuesday, July 01, 2003 CIA-RDP91-00929R000200800023-7

The Relationship Between Descending and Ascending Influences from the Reticular Formation in the Medulla, by S. P. Narikashvili, S. M. Rutkhmai, 11 pp.

RUSSIAN, per, Fiz Zhur SSSR, im I. M. Sechenova, Vol XLIV, No 9, 1958, pp 848-852.

Pedagogical Inst

Sci - Med

Feb 59

81,883

APPROVED FOR RELEASE: Tuesday, July 01, 2003 CIA-RDP91-00929R000200800023-7

APPROVED FOR RELEASE: Tuesday, July 01, 2003 CIA-RDP91-00929R000200800023-7

An Investigation of the Sulphite Cooking Process With Soluble Bases, by Yu. G. Butko, 14 p.

USSR/[illegible], per, Bumazhnaya Promyshlennost, 1950, Vol [illegible], No 7, pp 2-5.

SLA 57-10269

Sel
Jan 50
Vol 2, No 8

105528

APPROVED FOR RELEASE: Tuesday, July 01, 2003 CIA-RDP91-00929R000200800023-7

APPROVED FOR RELEASE: Tuesday, July 01, 2003 CIA-RDP91-00929R000200800023-7

Experimental Determination of Aberrations with the Twyman Interferometer, by K. Butkov. 11 p. GERMAN, per. Z. Fur Physik, Vol 30, 1924, pp 268-276.
RSTIC-735

K. Butkov

CONT. USE ONLY 342,482
EX
Sci/Phy
Feb 66

APPROVED FOR RELEASE: Tuesday, July 01, 2003 CIA-RDP91-00929R000200800023-7

APPROVED FOR RELEASE: Tuesday, July 01, 2003 CIA-RDP91-00929R000200800023-7

Calculation of Aberrations of the Third Order Based on the Interference Figures Observed in the Twyman Interferometer, by K. Butkov, 16 pp. GERMAN, per, Zeitschrift fur Physik, Vol 22, 1924, pp 384-398.
RSIC-737

K. Butkov

GOVT. USE ONLY
AL/SCI/Phy
Feb 58

342,477

APPROVED FOR RELEASE: Tuesday, July 01, 2003 CIA-RDP91-00929R000200800023-7

APPROVED FOR RELEASE: Tuesday, July 01, 2003 CIA-RDP91-00929R000200800023-7

13 222 Ca-1

BUTKOV K. V., ROZENBAUM R. B.

Vibrational frequency of the atoms in the fluorine molecule, thermodynamic functions of fluorine and the equilibrium constant $F_2^{\circ} = 2F$ in the temperature interval from 298.1 to 5000° K"

Zhur. Fiz. Khim., 24, No. 6, 706-713 (1950)

TT 203 - Inclusive

Fluorine

APPROVED FOR RELEASE: Tuesday, July 01, 2003 CIA-RDP91-00929R000200800023-7

APPROVED FOR RELEASE: Tuesday, July 01, 2003 CIA-RDP91-00929R000200800023-7

Vibrational Frequency of the Atoms in the Fluorine Molecule, Thermodynamic Functions of Fluorine and the Equilibrium Constant $F_2 \rightleftharpoons 2F$ in the Temperature Interval From 298.1 to 5000°K, by K. V. Butkov, P. B. Rozenbaum.

RUSSIAN, no per, Zhur Fiz Khim, Vol XXIV, 1950, pp 706-713.

[redacted]
ARC Tr 460
[redacted] 203

Scientific - Physics

17,782

APPROVED FOR RELEASE: Tuesday, July 01, 2003 CIA-RDP91-00929R000200800023-7

APPROVED FOR RELEASE: Tuesday, July 01, 2003 CIA-RDP91-00929R000200800023-7

A Method for Producing a Sulfonate Additive, 32
By N. A. Buthov, V. F. Filippov, G. P. Barabanova, V. S. Yerinov, G. A. Zharov, Yu. A. Kochkin.
RUSSIAN, per. Patent 187,199, Class 23
PTBMET-23-1190-67

N. A. Buthov

Sci - Chem
Sept. 67 341,436

APPROVED FOR RELEASE: Tuesday, July 01, 2003 CIA-RDP91-00929R000200800023-7

APPROVED FOR RELEASE: Tuesday, July 01, 2003 CIA-RDP91-00929R000200800023-7

Catalytic Aromatization of Petroleum Hydrocarbons Under Pressure, by N.A. Butkov, E.I. Ravinovich, et al. 8 pp.
RUSSIAN, per, Neftyanoe Khozyaistvo, Vol 17, No 6, 1936, pp 48-54.
SLA TT-61-18079

N. A. Butkov

Sci/Chemistry
Jul 66

305,984

APPROVED FOR RELEASE: Tuesday, July 01, 2003 CIA-RDP91-00929R000200800023-7

APPROVED FOR RELEASE: Tuesday, July 01, 2003 CIA-RDP91-00929R000200800023-7

Butlov, N. A. and Kolpenskaya, T. P.
PREPARATION OF AVIATION OILS BY HYDROGENATION. [1961] 9p
Order from OTS, SLA, or RTC $1.10 TT-61-16603

Trans. of Neftyanoe Khozyaistvo (USSR) 1936
[v. 17] no. 11, p. 28-34.

DESCRIPTORS: *Airplane engine oils, Hydrogenation, Airplane engines, *Lubrication, Viscosity.

(Materials Lubricants, TT, v. 11, no. 9)

TT-61-16603

I. Butlov, N. A.
II. Kolpenskaya, T. P.

Office of Technical Services

APPROVED FOR RELEASE: Tuesday, July 01, 2003 CIA-RDP91-00929R000200800023-7

APPROVED FOR RELEASE: Tuesday, July 01, 2003 CIA-RDP91-00929R000200800023-7

[illegible] N. A., Rabinovich, E. I., and Kalganov, T. P.
PRODUCTION OF SYNTHETIC PARAFFIN MAZOUT.
[1952] 24p.
Order from OTS or SLA $2.00 61-10164

Trans. of Neftyanoe Khozyaistvo (USSR) 1951, v. 29, no. 6, p. 34-41

DESCRIPTORS: Petroleum, Methane, Hydrocarbons, Pyrolysis

Engineering Chemical, [illegible] no. 3

61-10164

I. Title: Mazout
I. Butov, N. A.
II. Rabinovich, E. I.
III. Kalganov, T. P.

Office of Technical Services

APPROVED FOR RELEASE: Tuesday, July 01, 2003 CIA-RDP91-00929R000200800023-7

APPROVED FOR RELEASE: Tuesday, July 01, 2003 CIA-RDP91-00929R000200800023-7

Bashov, N. A.
CRACKING (O Krekinge). [1962] [9]p. (foreign text included).
Order from CTS or SLA $1.10 63-10363

Trans. of Neft[yanoe] Khoz[yaistvo] (USSR) 1928 [v. 16] no. 11/12, p. 674-677.

DESCRIPTORS: *Hydrocarbons, Decomposition, Thermodynamics, Theory, Experimental data, *Gasoline.

(Engineering Chemical, TT, v. 9, no. 12)

63-10363

1. Title: Cracking
I. Bashov, N. A.

Office of Technical Services

APPROVED FOR RELEASE: Tuesday, July 01, 2003 CIA-RDP91-00929R000200800023-7

APPROVED FOR RELEASE: Tuesday, July 01, 2003 CIA-RDP91-00929R000200800023-7

Chemistry and Refining of Petroleum and Gases, No 4, 1947, pp 46-50, New Method of Conversion of Devonian Petroleums, by N. A. Butkov and D. N. Levchenko; No 4, 1947, pp 38-47, Exploitation of Furnace Tubes During Conversion of Petroleum of Second Rank, by N. A. Mereslinov and A. I. Istomin, UNCLASSIFIED

RUSSIAN, 1947.

AFIC-P-TS-SR 8064

947

Scientific - Fuels

APPROVED FOR RELEASE: Tuesday, July 01, 2003 CIA-RDP91-00929R000200800023-7

APPROVED FOR RELEASE: Tuesday, July 01, 2003 CIA-RDP91-00929R000200800023-7

Single-Stage [Direct] Production of Silico-Chromium, by S. Ratkovn.

CZECH, per, Hutnik, Vol XII, No 6, 1962, pp 293-295.

HB 5701

Sci-Min/Met
Jan 63

220,017

APPROVED FOR RELEASE: Tuesday, July 01, 2003 CIA-RDP91-00929R000200800023-7

APPROVED FOR RELEASE: Tuesday, July 01, 2003 CIA-RDP91-00929R000200800023-7

The Method of Moments in the Theory of Optimal Control of Systems with Distributed Parameters, by A. G. Butkovskiy, 8 pp.

RUSSIAN, per, Avtomat i Telemekh, Vol XXIV, NO 9, 1963, pp 1217-1225.

Instrument Soc of Amer

Sci
Apr 64

255,012

APPROVED FOR RELEASE: Tuesday, July 01, 2003 CIA-RDP91-00929R000200800023-7

APPROVED FOR RELEASE: Tuesday, July 01, 2003 CIA-RDP91-00929R000200800023-7

(DC-5214)

The Effect of Vibration of Varying Parameters on Threshold Perception of Sonic Tones, by L. M. Bukovskaya, 3 pp.

Moscow, pp, Gig Trud i Professional Zavod, No 5, 1960, pp 12-16.

JPRS 6233

Sel - Med

133,361

APPROVED FOR RELEASE: Tuesday, July 01, 2003 CIA-RDP91-00929R000200800023-7

APPROVED FOR RELEASE: Tuesday, July 01, 2003 CIA-RDP91-00929R000200800023-7

Concerning the Influence of the Brain Cortex on Capillaries, by Z. M. Butkovskaya, R. A. Felberbaum, 4 pp.

RUSSIAN., per, Byul Eksper Biol i Med, Vol XLIII No 7, 1957, pp 19-22.

Consultants Bureau

Sci - Med

Jun 58

65,427

APPROVED FOR RELEASE: Tuesday, July 01, 2003 CIA-RDP91-00929R000200800023-7

APPROVED FOR RELEASE: Tuesday, July 01, 2003 CIA-RDP91-00929R000200800023-7

The Broadened Principle of the Maximum for Optimal Control Problems
By A. G. Butkovskii, pp. 14

RUSSIAN, per, Avtomat i Telemekh, Vol XXIV, No 3, 1963, pp. 314 - 327

USA

Sci

240-890

Oct 63

APPROVED FOR RELEASE: Tuesday, July 01, 2003 CIA-RDP91-00929R000200800023-7

APPROVED FOR RELEASE: Tuesday, July 01, 2003 CIA-RDP91-00929R000200800023-7

Some Approximate Methods of ~~xxxxxxx~~ Solving Problems of Optimal Control of Distributed Parameter Systems, by A. G. Butkovskiy, 10 pp.

RUSSIAN, per, Avtomat i Telemekh, Vol XXII, No 12, 1961, pp 1565-1575.

ISA

Sci

aug 62

209,898

APPROVED FOR RELEASE: Tuesday, July 01, 2003 CIA-RDP91-00929R000200800023-7

APPROVED FOR RELEASE: Tuesday, July 01, 2003 CIA-RDP91-00929R000200800023-7

The Maximum Principle for Optimum Systems with Distributed Parameters, by A. G. Butkovskiy, 4 pp.

[illegible], pur, Avtomat i Telemekh, Vol XXXI, No 10, 1961, pp 1288-1301.

[illegible]
IBA

Sel

[illegible]

Jul 62

APPROVED FOR RELEASE: Tuesday, July 01, 2003 CIA-RDP91-00929R000200800023-7

APPROVED FOR RELEASE: Tuesday, July 01, 2003 CIA-RDP91-00929R000200800023-7

The Generalized Principle of the Maximum for Optimal Control Problems
by A. G. Butkovski, pp. 14

RUSSIAN, per, Avtomat i Telemekh, Vol XXIV, No 3, 1963, pp 314 - 327

LSA

Se: 240-811

Oct 63

APPROVED FOR RELEASE: Tuesday, July 01, 2003 CIA-RDP91-00929R000200800023-7

APPROVED FOR RELEASE: Tuesday, July 01, 2003 CIA-RDP91-00929R000200800023-7

[redacted]

APPROVED FOR RELEASE: Tuesday, July 01, 2003 CIA-RDP91-00929R000200800023-7

APPROVED FOR RELEASE: Tuesday, July 01, 2003 CIA-RDP91-00929R000200800023-7

On the Synthesis of Regulating Part of Optimum Systems for Certain Objects With Delay, by A. G. Butkovskiy, S. M. Domnitskiy, 19 pp.

RUSSIAN, bk, Trudy Konferentsiya po Voprosam Teoriya i Primeneniya Diskretnykh Avtomaticheskikh Sistem, 1960. 9676769-V

FTD MCL-1253/1

Sci - Phys

196,057

15 May 62

APPROVED FOR RELEASE: Tuesday, July 01, 2003 CIA-RDP91-00929R000200800023-7

APPROVED FOR RELEASE: Tuesday, July 01, 2003 CIA-RDP91-00929R000200800023-7

(SP-1730)

L. S. Pontryagin's Maximum Principle in Optimal Automatic Control Systems With Linear Controlling Function, by A. G. Butkovskiy, 11 pp.

RUSSIAN, bk, Avtomaticheskoye Upravleniye, 1960, pp 9-16.

JPRS 4617

Sci - Eng

153,653

Jun 61

APPROVED FOR RELEASE: Tuesday, July 01, 2003 CIA-RDP91-00929R000200800023-7

APPROVED FOR RELEASE: Tuesday, July 01, 2003 CIA-RDP91-00929R000200800023-7

[illegible]tical Control in Heating of Massive Boiles, by
[illegible] Andreyev, A. G. [illegible], 14 pp.

[illegible], Sor, Iz Ak Nauk SSSR, OTN, Tekh
[illegible]ernet, No 5, Sep, Oct 1964, pp 45-54.

JPRS 28058

[illegible] 27,512
[illegible]

APPROVED FOR RELEASE: Tuesday, July 01, 2003 CIA-RDP91-00929R000200800023-7

APPROVED FOR RELEASE: Tuesday, July 01, 2003 CIA-RDP91-00929R000200800023-7

Optimum Processes in Systems with Distributed Parameters, by A.G. Butkovskiy, 8 pp.

RUSSIAN, per, Avtomat i Telemekh, Vol XXII, No 1 1961, pp 17 - 26.

ISA

191,993

Sn1
Apr 62

APPROVED FOR RELEASE: Tuesday, July 01, 2003 CIA-RDP91-00929R000200800023-7

APPROVED FOR RELEASE: Tuesday, July 01, 2003 CIA-RDP91-00929R000200800023-7

Optimal Control Systems With Distributed Parameters, by A. G. Butkovskiy, A. Ya. Lerner, 4 pp.

RUSSIAN, per, Dok Ak Nauk SSSR, Vol CXXXIV, No 4, 1960, pp 778-.

AIP
Sov Phys - Dok
Vol V, No 5.

Sel

152,490

Apr 61

APPROVED FOR RELEASE: Tuesday, July 01, 2003 CIA-RDP91-00929R000200800023-7

APPROVED FOR RELEASE: Tuesday, July 01, 2003 CIA-RDP91-00929R000200800023-7

Optimal Control Systems With Distributed Parameters, by A. G. Butkovskiy, A. Ya. Lerner, 4 pp.

RUSSIAN, per, Dok Ak Nauk SSSR, Vol CXXXIV, No 4, 1960, pp 778-.

AIP
Sov Phys - Dok
Vol V, No 5.

Sci

152,490

Apr 61

APPROVED FOR RELEASE: Tuesday, July 01, 2003 CIA-RDP91-00929R000200800023-7

APPROVED FOR RELEASE: Tuesday, July 01, 2003 CIA-RDP91-00929R000200800023-7

The Optimal Control of Systems with Distributed Parameters, by A. G. Butkovskiy, A. Ya. Lerner, 6 pp.

RUSSIAN, per, Avtomat i Telemekh, Vol XXI, No 6, 1950, pp 682-691.

Instru Soc of Amer

Sci

Feb 61

138,236

APPROVED FOR RELEASE: Tuesday, July 01, 2003 CIA-RDP91-00929R000200800023-7

APPROVED FOR RELEASE: Tuesday, July 01, 2003 CIA-RDP91-00929R000200800023-7

Thallium in Some Igneous Rocks

By John R. Butler, p. 11

RUSSIAN, per, Geokhimiya, No 6, 1962

Geochem Soc

340,774

Sci

Jun 63

APPROVED FOR RELEASE: Tuesday, July 01, 2003 CIA-RDP91-00929R000200800023-7

APPROVED FOR RELEASE: Tuesday, July 01, 2003 CIA-RDP91-00929R000200800023-7

Butler, S. A.
A NEW METHOD OF SOLUTION OF THE DIRECT GEODETIC PROBLEM ON A PLANE. Trans. on Soviet Geodesy 1935-40. 7 Mar 61 [6]p. JPRS R-113-N/13
Order from LC or SLA mast. MO. 0051 00 61-19291

Trans. of Geodezist (USSR) 1935 [v. 11] no. 3, p. 18-21

61-19291

1. Geodetics--Theory
I. Butler, S. A.
II. Title: Soviet
III. JPRS R-113-N/13
IV. Joint Publications Research Service, New York

APPROVED FOR RELEASE: Tuesday, July 01, 2003 CIA-RDP91-00929R000200800023-7

APPROVED FOR RELEASE: Tuesday, July 01, 2003 CIA-RDP91-00929R000200800023-7

Dynamics of Biological Norms in Monkeys, by [illegible]
3 pp.

RUSSIAN. per. Byul Eksper Biol i Med, Vol XLIV
No 9, 1957, pp 27-30.

Consultants Bureau

Bel - Medicine
Jul 58

APPROVED FOR RELEASE: Tuesday, July 01, 2003 CIA-RDP91-00929R000200800023-7

APPROVED FOR RELEASE: Tuesday, July 01, 2003 CIA-RDP91-00929R000200800023-7

Daily and Seasonal Variations of Biochemical Blood Indices in the lower Apes, by Yu. P. [redacted] Butnev, 5 pp.

RUSSIAN, per, Byul Eksper Biol i Medit, Vol LIII, No 1, 1962, pp 51-55.

CB

Sci
Jun 63
2

233,574

APPROVED FOR RELEASE: Tuesday, July 01, 2003 CIA-RDP91-00929R000200800023-7

APPROVED FOR RELEASE: Tuesday, July 01, 2003 CIA-RDP91-00929R000200800023-7

Cellular Multiplication and Metabolic Processes in the Organism. Communication I. Mitotic Activity and Blood Sugar Content, by I. A. Utkin, L. P. Kostchenko, Yu. P. Butuov, 5 pp.

RUSSIAN, so per, Byul Eksper Biol i Med, Vol XLI, No 10, Oct 1956, pp 60-64.

Consultants Bureau

Sci - Medicine
Jan 58

57,506

APPROVED FOR RELEASE: Tuesday, July 01, 2003 CIA-RDP91-00929R000200800023-7

APPROVED FOR RELEASE: Tuesday, July 01, 2003 CIA-RDP91-00929R000200800023-7

Development of Fluid Scintillation Techniques
[illegible] its Application for Dating of the Radiocarbon
[illegible], by [illegible] Fretorev, [illegible] Sutoma.
[illegible], per. Sov Artiset, No 2, 1959, pp 7-14.
[illegible] 174

[illegible]

Relative
July [illegible]

357-333

APPROVED FOR RELEASE: Tuesday, July 01, 2003 CIA-RDP91-00929R000200800023-7

APPROVED FOR RELEASE: Tuesday, July 01, 2003 CIA-RDP91-00929R000200800023-7

5c

Observations on the Behavior of Polyhymnia petiolata and Functions of Its Extremities in the Process of Feeding, by L. G. Butorina.

SOVIETIAN, per, Trudy Inst Biol Vnutr Vod, Vol 8, No 11, 1964, pp 44-53.

NLL Ref: 9022.29 (FBA 3)

Sci-BBM
Oct 69

395,218

APPROVED FOR RELEASE: Tuesday, July 01, 2003 CIA-RDP91-00929R000200800023-7

APPROVED FOR RELEASE: Tuesday, July 01, 2003 CIA-RDP91-00929R000200800023-7

The Influence of the Excitation of the Central Nervous System Upon Certain Processes in the Metabolism of Adrenalin in the Vascular Walls and in the Suprarenal Glands, by A. M. Utevsky, M. L. Butom. USSR.

RUSSIAN, per, Biokhimiya, Vol XVIII, 1953, pp 195-200.

CCP-10008

Sci - Med; Biol
Sep 59

96,643

APPROVED FOR RELEASE: Tuesday, July 01, 2003 CIA-RDP91-00929R000200800023-7

APPROVED FOR RELEASE: Tuesday, July 01, 2003 CIA-RDP91-00929R000200800023-7

Effects of Thyroidine and 6-Methylthiouracil on Adrenaline Metabolism in Skeletal Muscles and the Brain, by A. M. Utevsky, N. L. Butom, 7 pp.

RUSSIAN, Ser, Biokhimiya, Vol XXI, No 6, 1956, pp 776-783.

Consultants Bureau

Sci - Med

Apr 58

61,853

APPROVED FOR RELEASE: Tuesday, July 01, 2003 CIA-RDP91-00929R000200800023-7

APPROVED FOR RELEASE: Tuesday, July 01, 2003 CIA-RDP91-00929R000200800023-7

Change in the Content of Adrenalin and Adrenalin-like Compounds in the Tissues of Castrated Rabbits Under Different Functional Conditions of the Central Nervous System, by N. L. Butom, B. A. Vartapetov, 6 pp.

RUSSIAN, per, Biokhim, Vol XXII, No 5, 1957, pp 807-812.

Consultants Bureau

Sci - Med

Jul 58

66,822

APPROVED FOR RELEASE: Tuesday, July 01, 2003 CIA-RDP91-00929R000200800023-7

APPROVED FOR RELEASE: Tuesday, July 01, 2003 CIA-RDP91-00929R000200800023-7

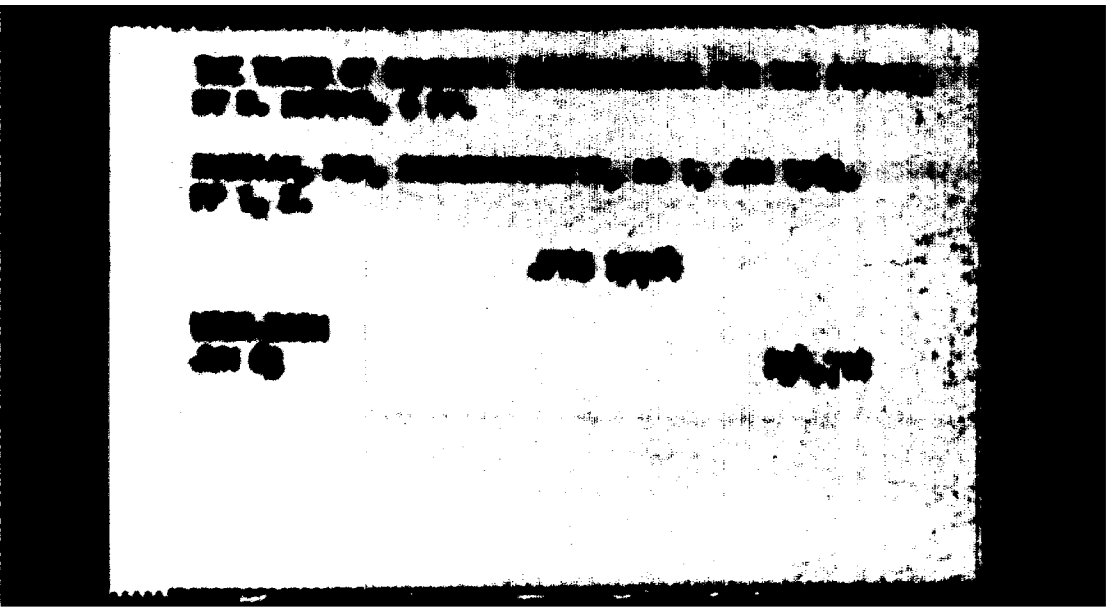

APPROVED FOR RELEASE: Tuesday, July 01, 2003 CIA-RDP91-00929R000200800023-7

APPROVED FOR RELEASE: Tuesday, July 01, 2003 CIA-RDP91-00929R000200800023-7

Chrome Losses in the Production of Chrome Bronze,
by D. G. Butomo, 8 pp.

RUSSIAN, per, Tsvetnye Metally, Vol XXX, No 4,
1962, pp. 74-82

FS

Sci

Jun 63

342,584

APPROVED FOR RELEASE: Tuesday, July 01, 2003 CIA-RDP91-00929R000200800023-7

APPROVED FOR RELEASE: Tuesday, July 01, 2003 CIA-RDP91-00929R000200800023-7

Anisotropy of Mechanical Properties on a BrKh0.5 Chrome Bronze Strip, by D. O. Butomo, et al, (pp.) 4.

SOURCE, per Tsvetnye Metally, Vol I, No 11, 1960, pp. 65-68.

PS

Sci

Sept 61

168,965

APPROVED FOR RELEASE: Tuesday, July 01, 2003 CIA-RDP91-00929R000200800023-7

APPROVED FOR RELEASE: Tuesday, July 01, 2003 CIA-RDP91-00929R000200800023-7

Measurement of Chrome Solubility in Grade BrKh0.5 Chrome Bronze in Relation to Thermal Treatment, by D. G. Butomo, N. I. Zelin, 7 pp.

RUSSIAN, per, Tsvetnyye Metally, Vol I, No 3, 1960, pp 62-67.

Primary Sources

Sci

Aug 60

124,388

APPROVED FOR RELEASE: Tuesday, July 01, 2003 CIA-RDP91-00929R000200800023-7

APPROVED FOR RELEASE: Tuesday, July 01, 2003 CIA-RDP91-00929R000200800023-7

Selecting a Technology for Producing a Fine-Grained Structure in Thin Strips of the Alloy BrKh, by D. G. Butomo, N. I. Zedin, 9 pp.

RUSSIAN, per, Tsvetnye Metally, Vol II, No 10, Oct 1961, pp 69-76.

PG

Sci
Jun 63

233,049

APPROVED FOR RELEASE: Tuesday, July 01, 2003 CIA-RDP91-00929R000200800023-7

APPROVED FOR RELEASE: Tuesday, July 01, 2003 CIA-RDP91-00929R000200800023-7

Manufacture of Copper With Low Oxygen Content,
by D. G. Butomo, et al. USSR

RUSSIAN, per, Tsvetnye Metally, Vol XXX, No 7,
1957, pp 70-73.

DEXR LZU RES 1040

15e. Cu.

Sci - Chem
USSR
Rcon
Aug 59

94,827

APPROVED FOR RELEASE: Tuesday, July 01, 2003 CIA-RDP91-00929R000200800023-7

APPROVED FOR RELEASE: Tuesday, July 01, 2003 CIA-RDP91-00929R000200800023-7

[illegible] (NY-[illegible]).

Changes in Permeability of Vascular Barriers Following the Action of Ionizing Radiation on the Organism, by N. V. Butomo, 9 pp.

RUSSIAN, per, Med Radiol, Vol IV, No 10, 1959, pp 9-13.

JPRS-2255

USSR
Sci - Med - Radiology
Mar 60

109,401

APPROVED FOR RELEASE: Tuesday, July 01, 2003 CIA-RDP91-00929R000200800023-7

APPROVED FOR RELEASE: Tuesday, July 01, 2003 CIA-RDP91-00929R000200800023-7

(DC-1098)

The Use of Pentoxyl and Nucleinate During Leukopenia of a Radiation Origin, by N. V. Butomo, N. I. Shcherbakov, 4 pp. UNCLASSIFIED

RUSSIAN, mo per, Voyenno-Med Zhur, No 5, Moscow, May 1957, pp 12-14.

US JPRS/DC-L-273

Sci - Medicine

63,444

APPROVED FOR RELEASE: Tuesday, July 01, 2003 CIA-RDP91-00929R000200800023-7

APPROVED FOR RELEASE: Tuesday, July 01, 2003 CIA-RDP91-00929R000200800023-7

[illegible] Scintillators, by Kh. V. Protopopov, [illegible] Arslanov, S. V. Butomo, T. V. Timofeyeva, [illegible]

[illegible], [illegible], Pribory i Tekh Eksper, No 6, 1958, pp [illegible]-58.

Instrs Doc of Atom

113, 504

APPROVED FOR RELEASE: Tuesday, July 01, 2003 CIA-RDP91-00929R000200800023-7

APPROVED FOR RELEASE: Tuesday, July 01, 2003 CIA-RDP91-00929R000200800023-7

Results of a Paleogeographic Investigation of a Paleolithic High-Mountain Encampment in the Pamirs, by S. V. Butomo, V. A. Ranov, 2 pp. RUSSIAN, per, Dok Ak Nauk SSSR, Earth Science Sections, Vol CXLVI, No 6, Sep, SepOct 1962, pp 1380-1382.

Amer Geol Inst

Sci
Oct 64

APPROVED FOR RELEASE: Tuesday, July 01, 2003 CIA-RDP91-00929R000200800023-7

APPROVED FOR RELEASE: Tuesday, July 01, 2003 CIA-RDP91-00929R000200800023-7

(Co. 2144).

Ukr-SSR

V. G. [illegible] (Kiev Kiev[illegible]), 2 pp

RUSSIAN, per, Akusherstva i Ginekologiya, No 1, [illegible].

US JPRS L-1644 D

APPROVED FOR RELEASE: Tuesday, July 01, 2003 CIA-RDP91-00929R000200800023-7

APPROVED FOR RELEASE: Tuesday, July 01, 2003 CIA-RDP91-00929R000200800023-7

(FDD 19268)

Tutayevsk Inter-Rayon Vet Bacteriological Lab, Yaroslavl Oblast, by E. Butorin, 6 pp.

RUSSIAN, sb per, Veterinariya, No 4, Moscow, Apr 1950, pp 45-47.

CIA/FDD/U-5552

USSR

Sci - Med

Mar 54 CIB 11,599

APPROVED FOR RELEASE: Tuesday, July 01, 2003 CIA-RDP91-00929R000200800023-7

APPROVED FOR RELEASE: Tuesday, July 01, 2003 CIA-RDP91-00929R000200800023-7

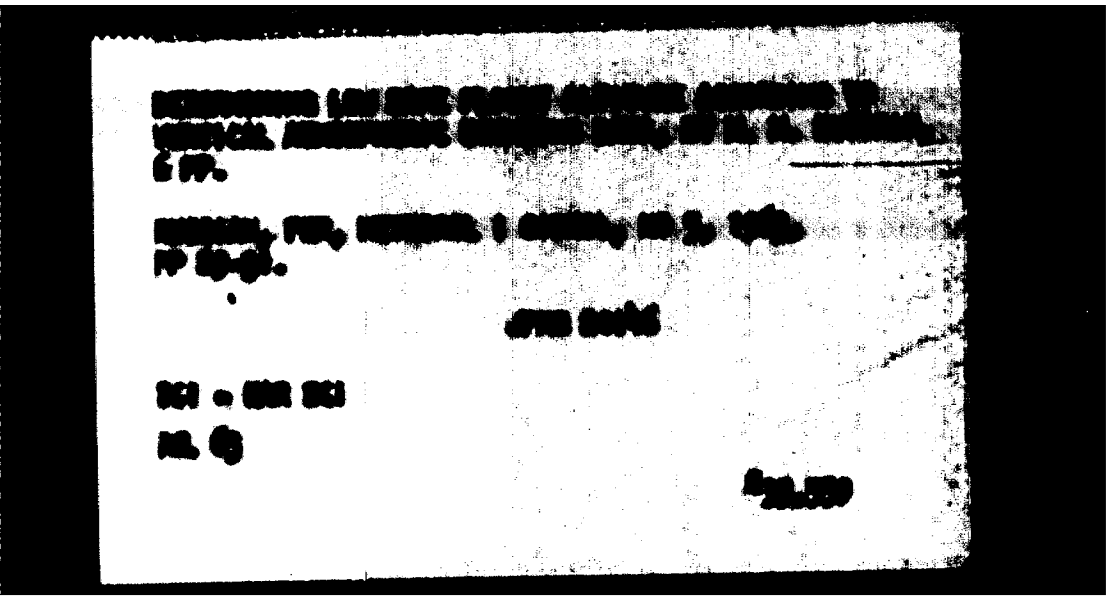

APPROVED FOR RELEASE: Tuesday, July 01, 2003 CIA-RDP91-00929R000200800023-7

APPROVED FOR RELEASE: Tuesday, July 01, 2003 CIA-RDP91-00929R000200800023-7

Currents in the Rybinsk Reservoir, by N. V. Buturin, A. S. Litvinov.
RUSSIAN, per. Trudy Instituta Biologii Vnutrennikh Vod, No 6(9), 1963, pp 270-302.
CFSTI TT 68-50389

Sci-B and
Feb 69

372,884

APPROVED FOR RELEASE: Tuesday, July 01, 2003 CIA-RDP91-00929R000200800023-7

APPROVED FOR RELEASE: Tuesday, July 01, 2003 CIA-RDP91-00929R000200800023-7

[illegible] Fines in Charges at the Leningrad Coke and [illegible] Works, by V. I. Butorin, 3 pp.

[illegible], per, Koks i Khim, No 8, 1961.

CIRA

184,809

APPROVED FOR RELEASE: Tuesday, July 01, 2003 CIA-RDP91-00929R000200800023-7

APPROVED FOR RELEASE: Tuesday, July 01, 2003 CIA-RDP91-00929R000200800023-7

Bazorina, E. P. and Marvov, Yu. I.
DETECTION OF DEFECTS IN ACETATE RAYON BY MICROANALYSIS (Obnaruzhenie Defektov Atsetatnogo Shelka s Pomoshch'yu Mikroanaliza). 4 June 62 [6]p. (foreign text included).
Order from OTS or SLA $1.10 63-10812

Trans. of Khimicheskie Volokna (USSR) 1960, no. 6, p. 57-58.
Another trans. is available from OTS or SLA $1.10 as 62-15374, DSIR NLL M.3237, 27 Mar 61, 4p.

DESCRIPTORS: *Cellulose acetates, *Rayon fibers, *Synthetic fibers, Plastics, Textile industry, Detection, Microanalysis.

(Materials--Textiles, TT, v. 10, no. 3)

63-10812

I. Bazorina, E. P.
II. Marvov, Yu. I.

Office of Technical Services

APPROVED FOR RELEASE: Tuesday, July 01, 2003 CIA-RDP91-00929R000200800023-7

APPROVED FOR RELEASE: Tuesday, July 01, 2003 CIA-RDP91-00929R000200800023-7

Detection of Faults in a Acetate Rayon by Means of Microanalysis, by E. F. Butorina, Yu. I. Matveyev.

RUSSIAN, per, Khim Volokna, No 6, 1960, pp 57-58.

MLL M. 3237

Sci - Chem

Apr 62

152,327

APPROVED FOR RELEASE: Tuesday, July 01, 2003 CIA-RDP91-00929R000200800023-7

APPROVED FOR RELEASE: Tuesday, July 01, 2003 CIA-RDP91-00929R000200800023-7

Electron-Diffraction Study of W_2C, by
L. N. Butorina, Z. G. Pinsker, 4 pp.

RUSSIAN, per, Kristallografiya, Vol V, No 4,
1960, pp 585-588.

AIP
Sov Phys - Crystall
Vol V, No 4

Sci

Aug 62

APPROVED FOR RELEASE: Tuesday, July 01, 2003 CIA-RDP91-00929R000200800023-7

APPROVED FOR RELEASE: Tuesday, July 01, 2003 CIA-RDP91-00929R000200800023-7

A. Electron ~~Mirror~~ Diffraction Study of the Tungsten Carbide WC, by L. V. Sutorina, 5 pp.

RUSSIAN, 1957, Kristallografiya, Vol 2, No 2, pp 233-237.

AIP
Sov Phys - Crystall
Vol 2, No 2

201,021

APPROVED FOR RELEASE: Tuesday, July 01, 2003 CIA-RDP91-00929R000200800023-7

APPROVED FOR RELEASE: Tuesday, July 01, 2003 CIA-RDP91-00929R000200800023-7

A Method for Determining the Coefficients of Thermal Conductivity and Temperature Conductivity, by A. [illegible] Butov, 4 pp.

RUSSIAN, per. Zavod Lab, Vol XXVII, No 1, 1961, pp. 35 - 37

15 198,341

Sci
Apr 62

APPROVED FOR RELEASE: Tuesday, July 01, 2003 CIA-RDP91-00929R000200800023-7

APPROVED FOR RELEASE: Tuesday, July 01, 2003 CIA-RDP91-00929R000200800023-7

Sonic Supercharging of a High-Speed Four-Cylinder Diesel, by M. A. Butov, 4 pp.

RUSSIAN, per, Vest Mashinostroy, Vol XLI, No 2, 1961, pp 3-8.

PERA

181,056

Sci

Jan 62

APPROVED FOR RELEASE: Tuesday, July 01, 2003 CIA-RDP91-00929R000200800023-7

APPROVED FOR RELEASE: Tuesday, July 01, 2003 CIA-RDP91-00929R000200800023-7

The Influence of Electrosleep on the Thermoregulation Reflex and Electric Resistance of the Skin a in Patients with Pruritic Dermatosis, by L. D. Gurovetsky, 6 pp.

RUSSIAN, per, Vestnik Dermatologii and Venerologii, Vol XXXIV, 1960, pp 19-21. 9690555

DDC RSIC-105

248,843

Sci - Biol & Med
Jan 64

APPROVED FOR RELEASE: Tuesday, July 01, 2003 CIA-RDP91-00929R000200800023-7

APPROVED FOR RELEASE: Tuesday, July 01, 2003 CIA-RDP91-00929R000200800023-7

The Melting Points of Zinc, Cadmium, Thallium and Antimony at Pressures to 30,000 kg/cm², by V. P. Butuzov, E. G. Ponyatovskiy, G. P. Shakhov-skoye UNCLASSIFIED

[illegible], per, Dok Ak Nauk SSSR, Vol CIX, [illegible], pp [illegible]-520.

Cal Nue Lib 57/6478

Sol - Metals Chem
Sep 58

73,398

APPROVED FOR RELEASE: Tuesday, July 01, 2003 CIA-RDP91-00929R000200800023-7

APPROVED FOR RELEASE: Tuesday, July 01, 2003 CIA-RDP91-00929R000200800023-7

(FTD 24838)

The Behavior of Polystyrene Capacitors Under the Action of Alternating Voltage, by A. P. Butre, V. T. Rezme, 17 pp.

RUSSIAN, no per, Zhur Tekh fiz, Vol XXIV, No 11, Moscow, Nov 1954, pp 1974-1982

Dec 55 CTS CIA/FTD/U-7604

USSR
Sci - Physics, capacitors

30,415

(copyright)

APPROVED FOR RELEASE: Tuesday, July 01, 2003 CIA-RDP91-00929R000200800023-7

APPROVED FOR RELEASE: Tuesday, July 01, 2003 CIA-RDP91-00929R000200800023-7

Roentgenographic Effects in Neutron-Irradiated Crystals, by I. I. Lomakovskiy, F. F. Kitra, 10 pp.

Sov. Ed., tr. Ad SSSR. Otdel. Fiziko-tekh. nauk. Kovetkiye kolebaniya kolebaniya na materialy, Moscow, 1962, pp 251-256.

FTD-TT-26-24-48 FS0026516B-1

Col/Kgs
Col 68

366.925

APPROVED FOR RELEASE: Tuesday, July 01, 2003 CIA-RDP91-00929R000200800023-7